

3rd Annual Rolling Plains Quail Research Ranch Field Day

Theme: Habitat Management
"Axe, Plow, Cow, Fire"

October 1, 2010

9:00 a.m. ~

2:30 p.m.

Rolling Plains Quail
Research Ranch

*The Research Ranch is
located 10 miles west of
Roby on US 180*

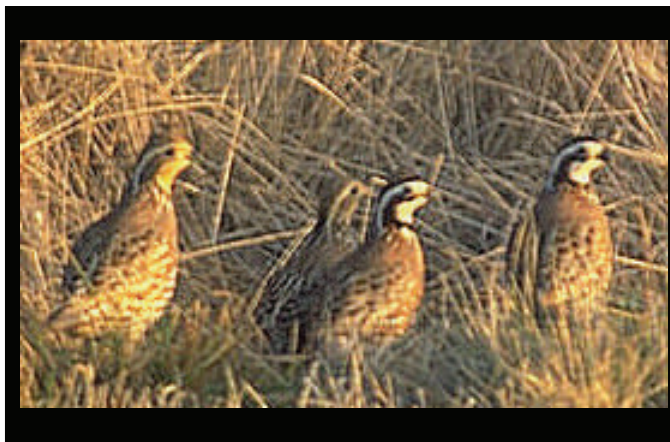

*"The central thesis of game management is
this: game can be restored by the creative
use of the same tools that have heretofore
destroyed it-axe, plow, cow, fire, and gun"*

Fees:

Pre-Registration

(before September 24) - \$10

Students - \$5

At the Door: \$20

**Please register at the door after
September 27**

Registration includes lunch and
Refreshments

For more information visit the
website:

www.quailresearch.org

or contact Rachel Vega

(rrvega@ag.tamu.edu;

325-653-4576)



Park Cities Quail

25 Highland Park Village • Suite 100-417 • Dallas, Texas 75205

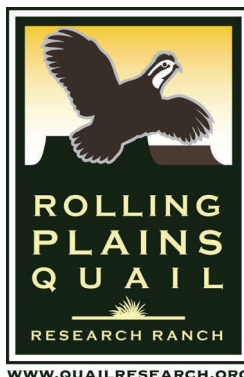

AgriLIFE RESEARCH

Texas A&M System

WWW.QUAILRESEARCH.ORG

AgriLIFE EXTENSION

Texas A&M System

3 Texas Department of
Agriculture
Continuing Education Units
available for private
applicator license holders.

Please Print Name (as it will appear on name tag): _____

Company/Ranch: _____

Address: _____

City

State

Zip Code

Phone (day): _____ Phone (mobile): _____

E-Mail Address: _____

****Please make checks or money orders payable to "Rolling Plains Quail Research Founda-
tion" and mail to: Dale Rollins, 7887 US Hwy. 87 N., San Angelo, TX 76901. Sorry no credit
cards accepted for registration.****